

The
VIRTUAL MUSEUM
of the
LANCASHIRE & YORKSHIRE RAILWAY

Infrastructure Drawings.

March 1856.

East Lancashire Railway Bacup Branch,
Details of Permanent Way for Doubling the line to
Rawtenstall.

Drawing No.10.

*East Lancashire Railway.
Permanent Way.
for Main Line.*

Drawing No. 10

*Lang. & Co.
15
26
1845*

for Doubling Line between Stubbins & Rawtenstall.

Inside Elevation

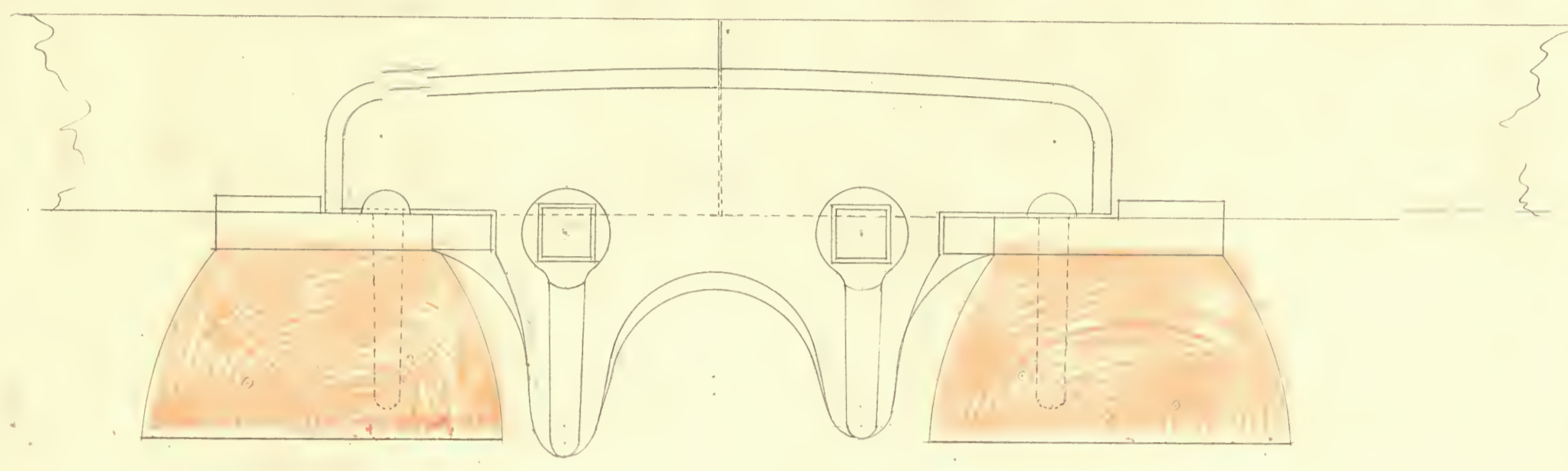

Section thro' Centre

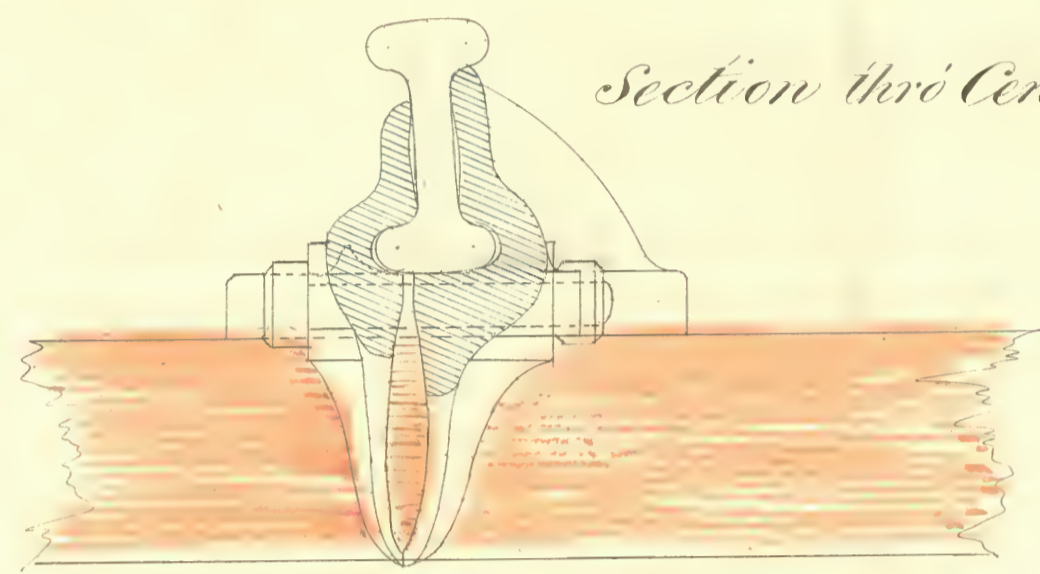

Intermediate Chair

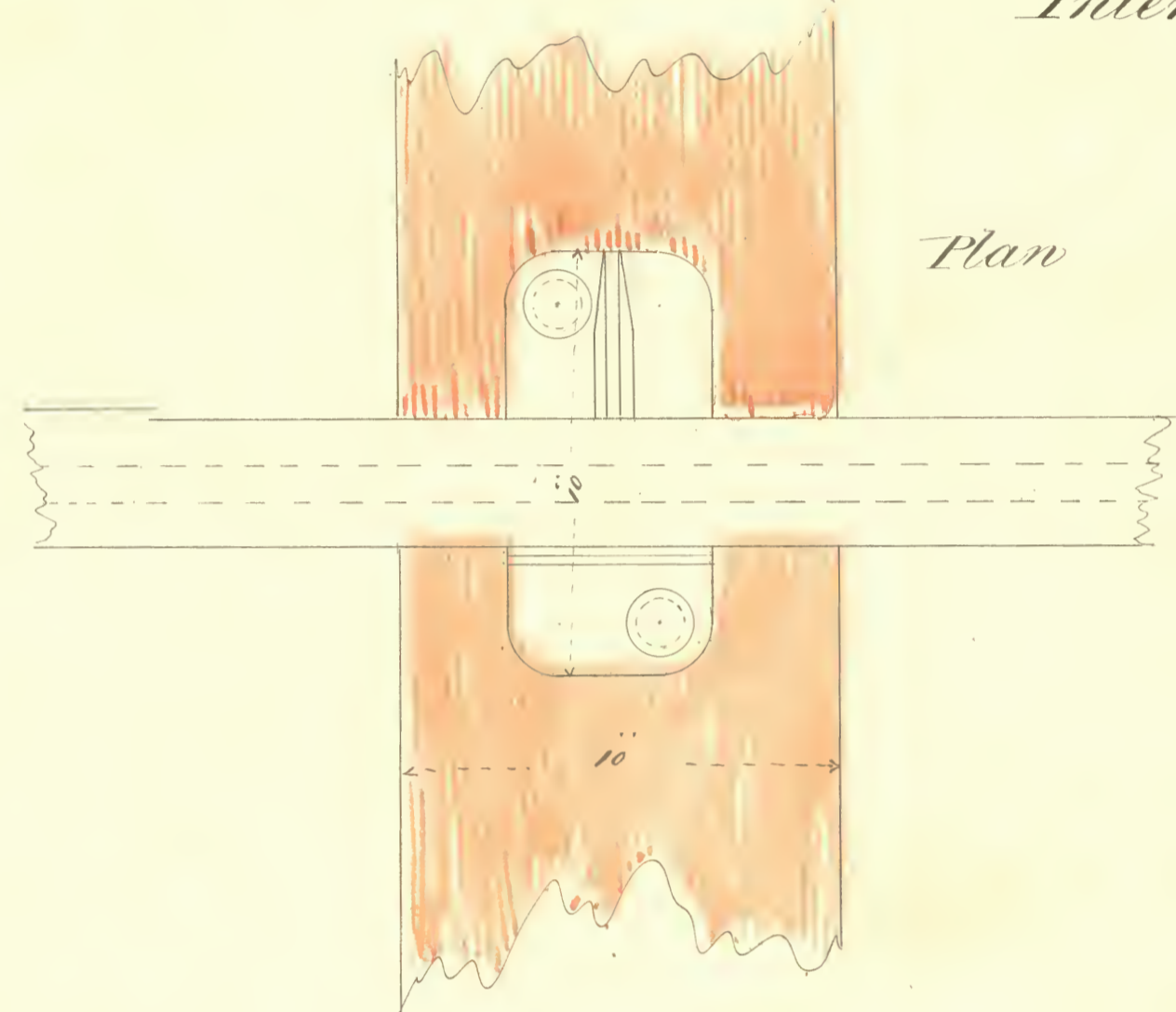

Plan

End Elevation

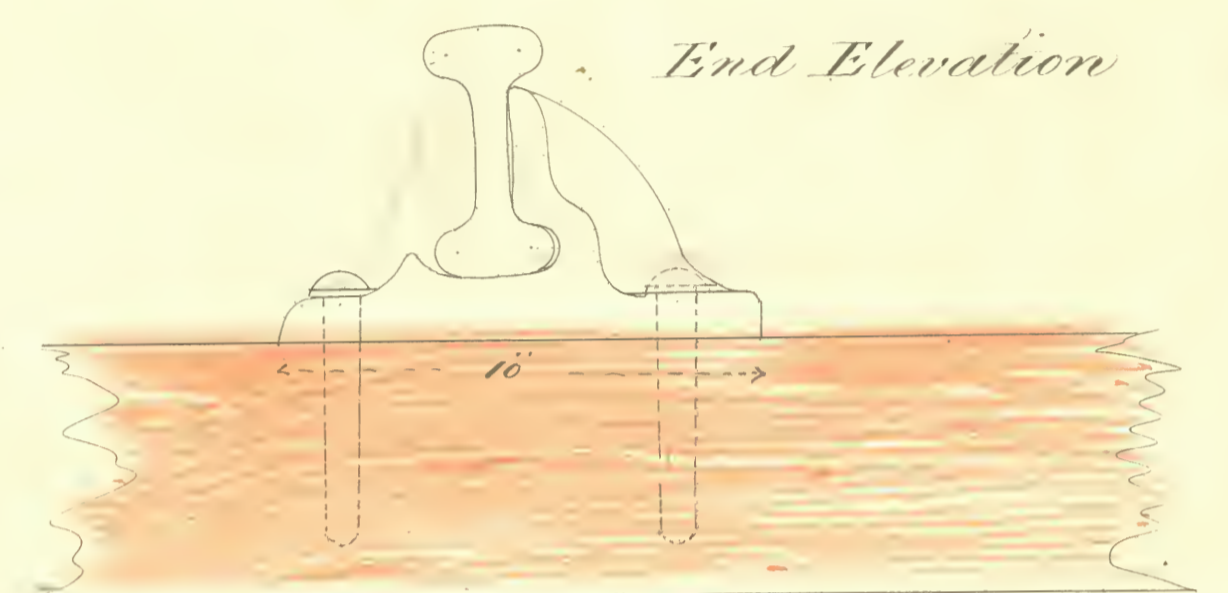

Joint Chair

Scale 1/4 full size

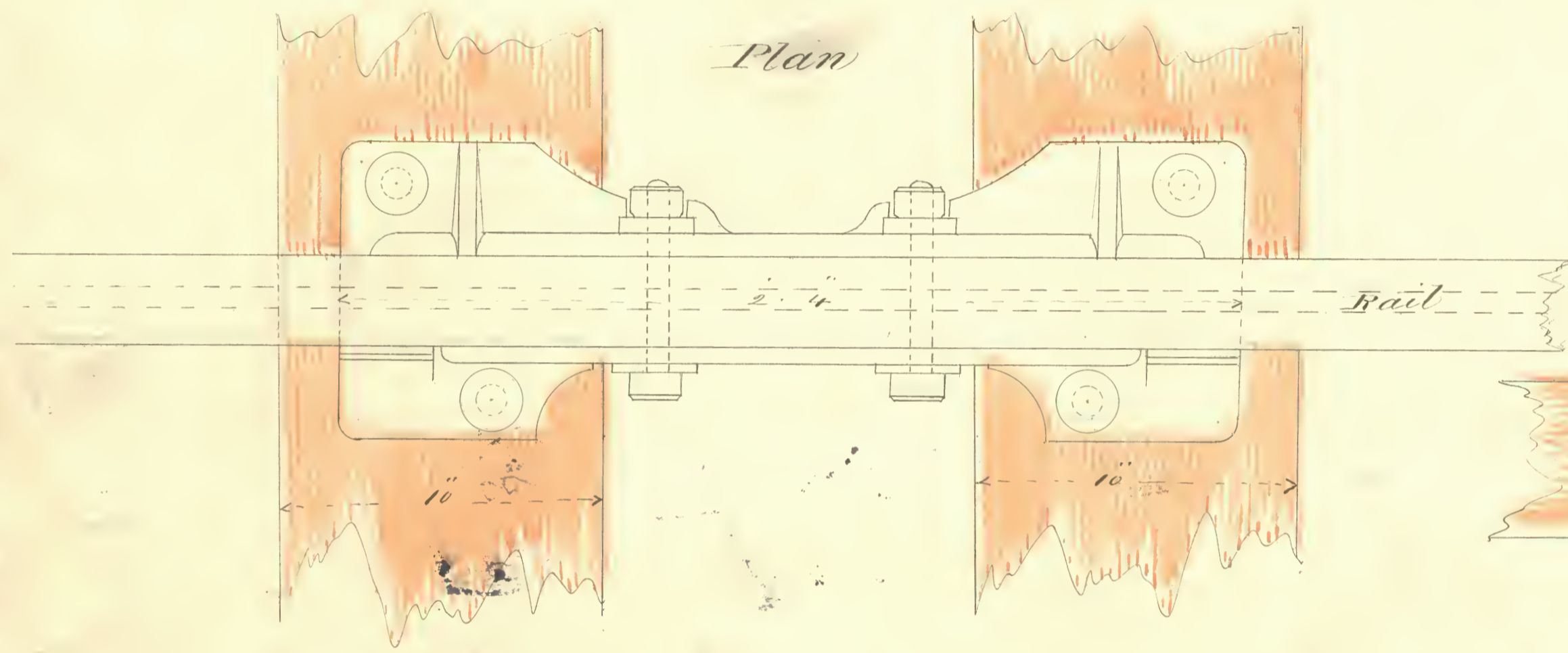

Plan

End Elevation

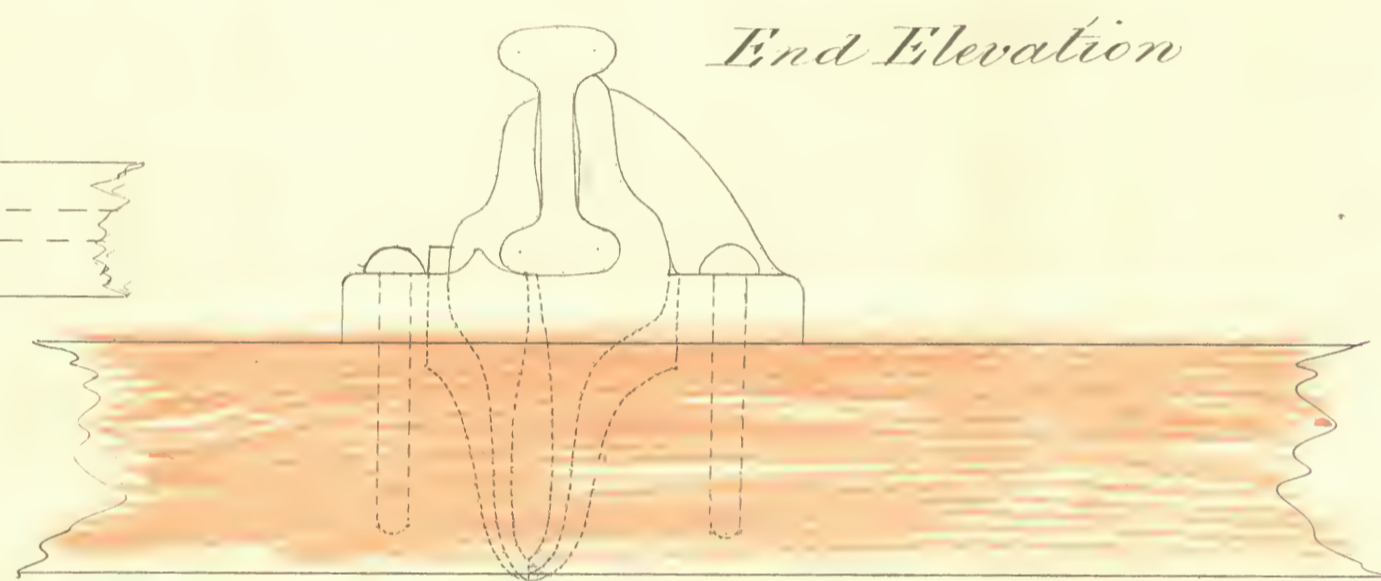

Plan of Line showing arrangement of Sleepers.

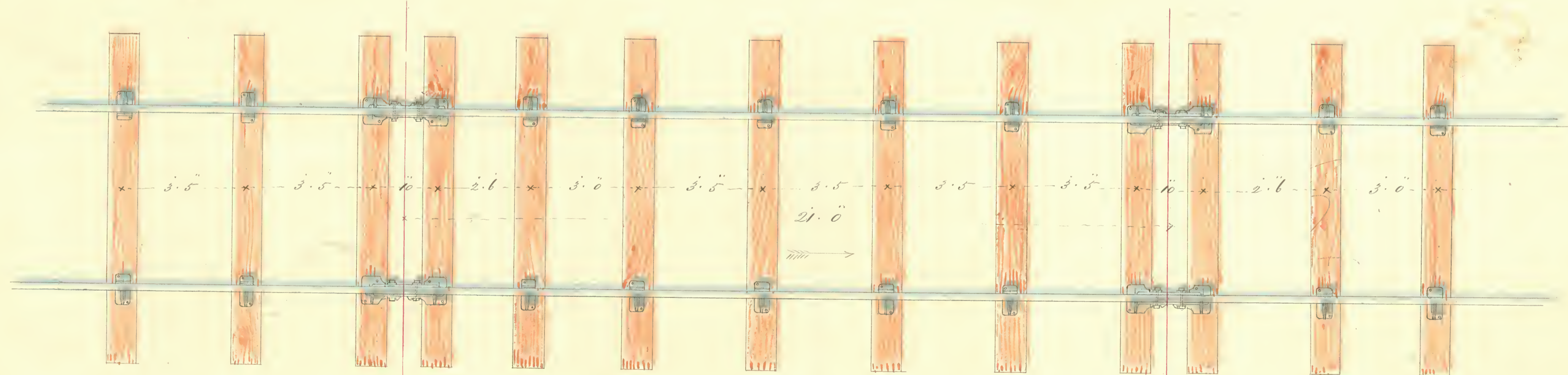

Scale 1/2" = 1 foot

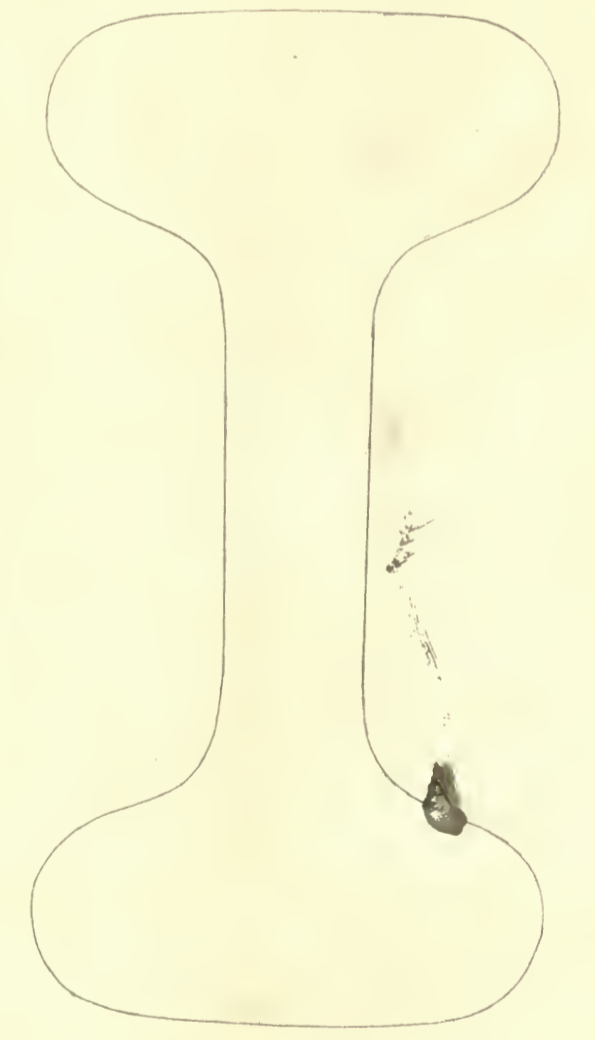

*Section of Rail
Full size*

27386

Proby March 26/56